RING AROUND THE ROSY
F MAJOR

FOLK SONG
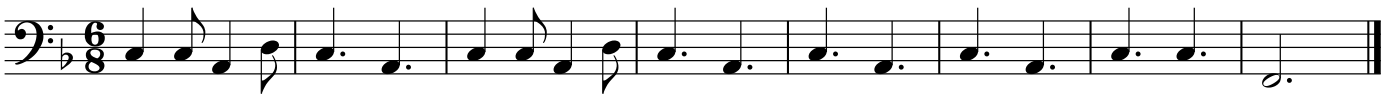
Moderato