MINUET

2ND BASSOON
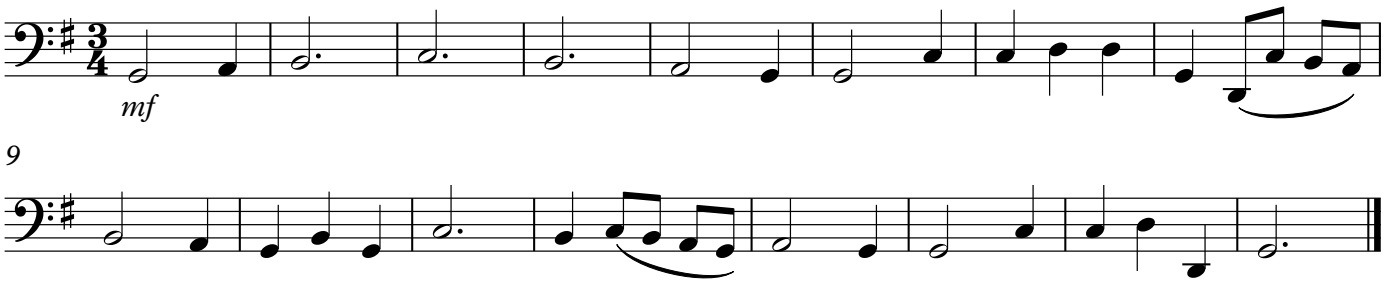
JOHANN SEBASTIAN BACH