Bassoon 1

MINUET
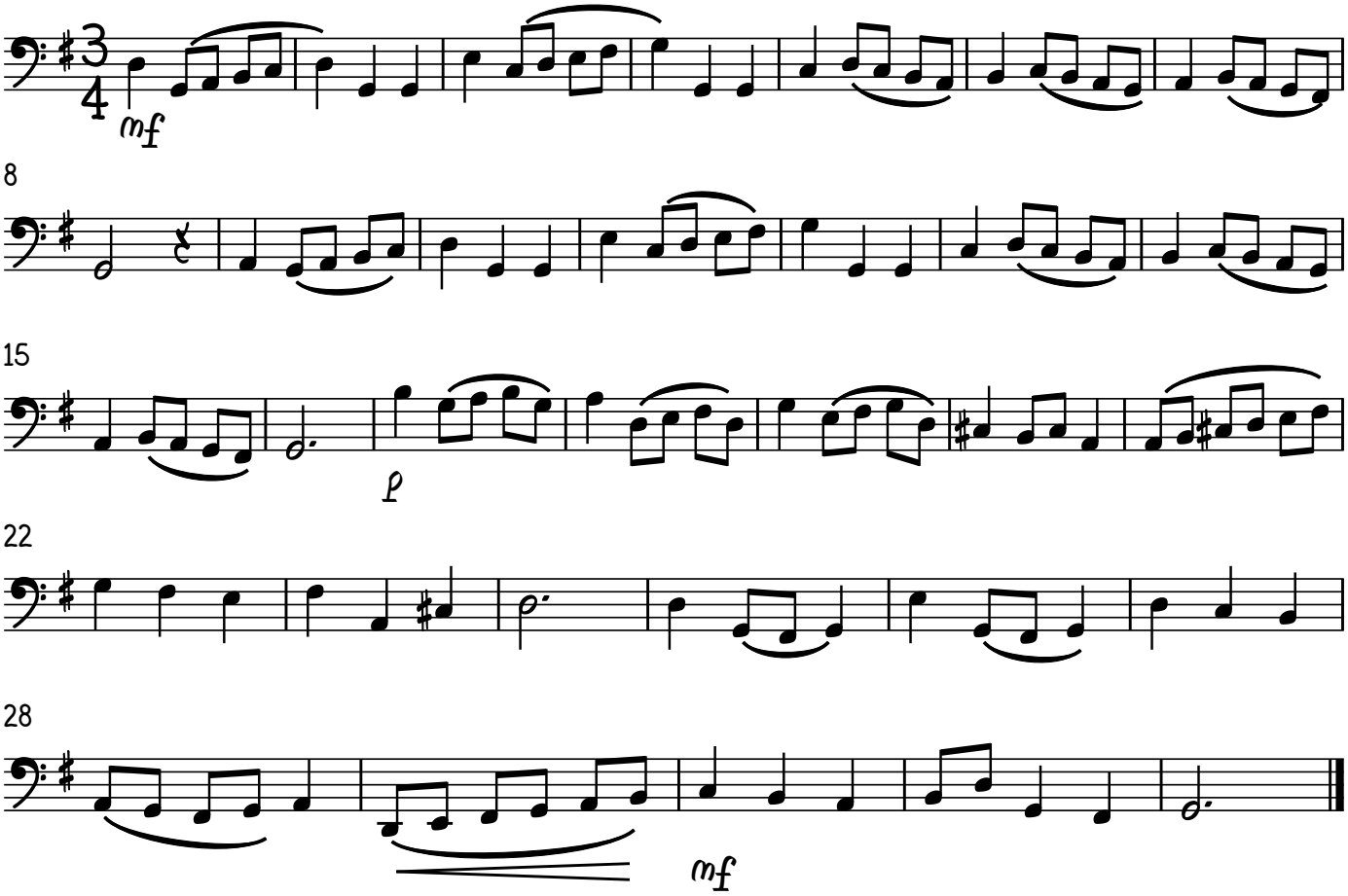
Johann Sebastian Bach