Bassoon

THE ELEPHANT
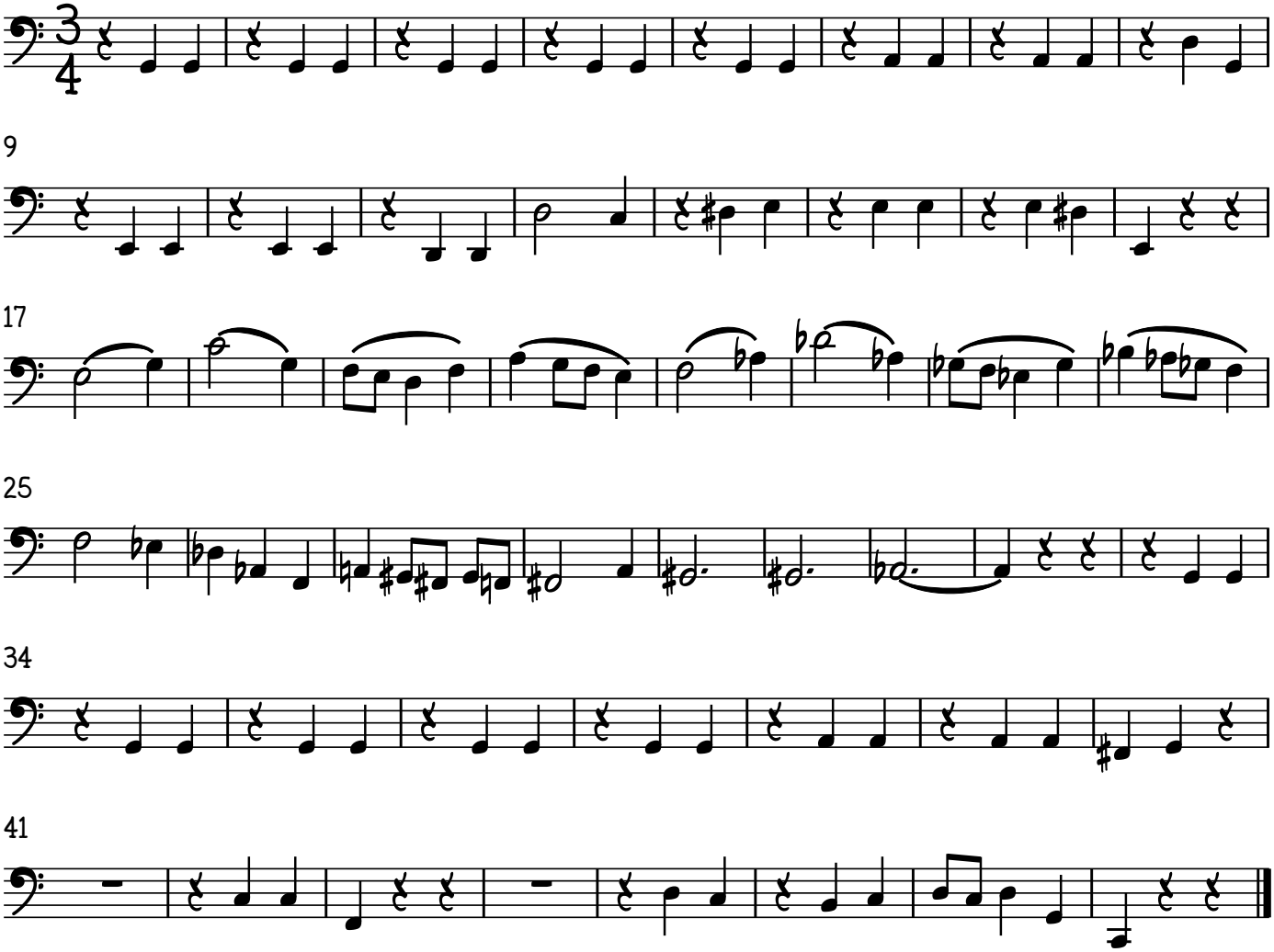
Camille Saint-Saens